

Sample Ballot
Ashe County, North Carolina
November 7, 2023

V0003



PCT: 20_WEST JEFFERSON

BALLOT MARKING INSTRUCTIONS

- A. With the marking device provided or a black ball point pen, completely fill in the oval to the left of each candidate or selection of your choice as shown.
B. Where authorized, you may write in a candidate by filling in the oval and writing the name on the Write-in line.
C. If you tear, deface or wrongly mark this ballot, return it to request a replacement.

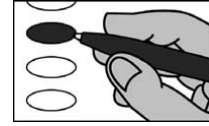

NONPARTISAN ELECTIONS

**Town of West Jefferson
Mayor**
(You may vote for ONE)

☐ **Tom Hartman**

☐

Write-In: _____

**Town of West Jefferson
Alderman**
(You may vote for TWO)

☐ **Barbara Lynn Baldwin**

☐ **Rusty Barr**

☐ **Lester Steven Mullis**

☐ **Beth Shelton**

☐

Write-In: _____

☐

Write-In: _____

End of Ballot