

PROPERTY ADDRESS:  
6801 BARHAM HOLLW DRIVE  
WAKE FOREST, NC

NOTE: BEING LOT 9 OF BARHAM CROSSING SUBDIVISION,  
BOOK OF MAPS 2007 PAGES 628-630.

NOTE: AREA COMPUTED BY COORDINATE METHOD.

NOTE: NO NCGS MONUMENT WITHIN 2000'.

NOTE: NO BUILDING IS PERMITTED WITHIN 20' OF A WATERSHED BUFFER.

NOTE: THIS PROPERTY IS SUBJECT TO EASEMENTS AND RESTRICTIONS OF RECORD.

PRELIMINARY PLAT- NOT FOR RECORDATION, CONVEYANCES, OR SALES.

"I, Danny D. Williams, certify that this map was drawn under my supervision; that the boundaries not surveyed are indicated as drawn from information in Book of Maps 2007 Pgs 628-630; that the ratio of precision or positional accuracy is 1:10,000; and that this map meets the requirements of The Standards of Practice for Land Surveying in North Carolina (21 NCAC 56.1600)."

This 26th day of SEPTEMBER, 2012

Seal

*Danny D. Williams*  
Professional Land Surveyor  
L-2647

NOTE: NOT AN ACTUAL FIELD SURVEY. INFORMATION TAKEN FROM BOOK OF MAPS 2007 PGS 628-630.

**WILLIAMS - PEARCE and ASSOC.,  
PROFESSIONAL LAND SURVEYORS, P.A.**



1000 N. ARENDELL AVE.  
P.O. BOX 892, ZEBULON, N.C. 27597  
PHONE: 919-269-9605 LIC. # C-0243

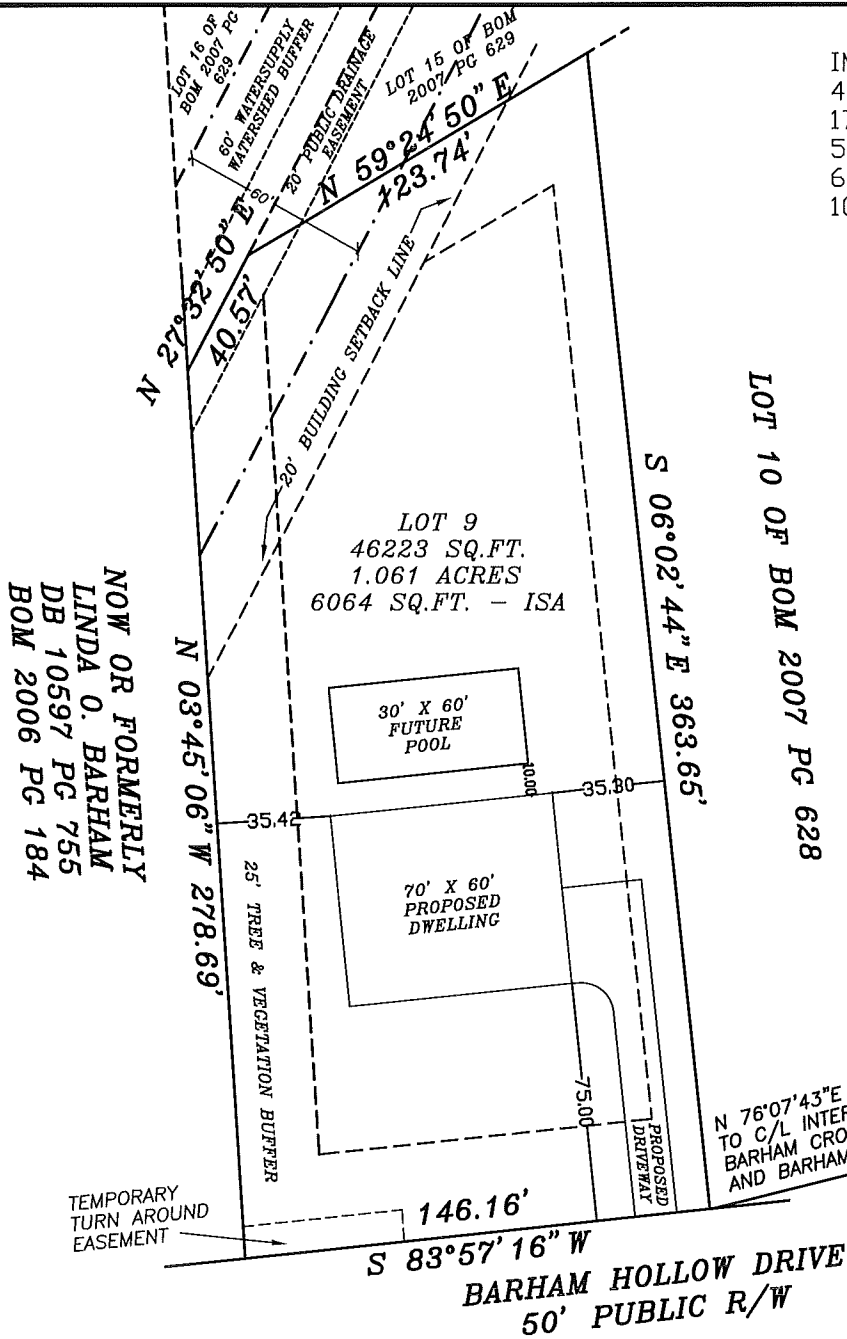

IMPERVIOUS SURFACE COVERAGE  
4200 SQ.FT. - HOUSE & GARAGE  
1753 SQ.FT. - DRIVEWAY  
5953 TOTAL SQ.FT. - PROPOSED COVERAGE  
6064 SQ.FT. - ALLOWABLE COVERAGE  
101 SQ.FT. - AVAILABLE COVERAGE

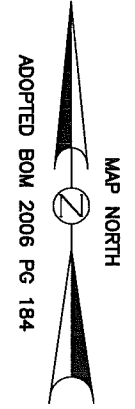

PLOT PLAN FOR  
DEEP SOUTH BUILDING CO., INC.  
WAKE FOREST TOWNSHIP  
WAKE COUNTY  
NORTH CAROLINA

DRAWN BY: DOW & BGW

CHECKED BY: DOW

DATE: 09-26-2012

SCALE: 1" = 60'

JOB: BARHAM CF

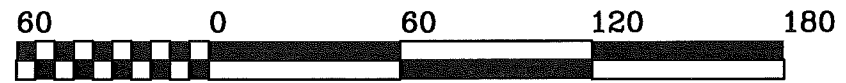

GRAPHIC SCALE - FEET  
F:\NEWMAPS\B\BARHAM CROSSING\LOT PLAN LOT 9.DGW