

**NOTES**

1. CONCEPT BASED ON FRANKLIN AND WAKE COUNTY GIS DATA AND NOT GUARANTEED TO BE ACCURATE OR COMPLETE.

**LEGEND**

- EX. PROPERTY LINE
- - - - EX. ADJACENT OWNERS
- - - - EX. CHANNELSTREAM
- - - - EX. CHANNELSTREAM BUFFER
- - - - EX. FEMA FLOODPLAIN BOUNDARY
- · — · — · PROP. RIGHT-OF-WAY
- PROP. LOT LINES
- - - - PROP. EASEMENT



POST OFFICE BOX 91727  
 RALEIGH, NORTH CAROLINA 27675  
 PHONE: 919.810.1051  
 FIRM NC LICENSE NUMBER C-4222

**REVISION HISTORY**

REV #	DESCRIPTION	DATE	BY

ORIGINAL PLAN SIZE: 24" X 36"

**PRELIMINARY PLANS**  
 DO NOT USE FOR CONSTRUCTION

200 100 0 200  
 SCALE: 1 INCH = 200 FEET

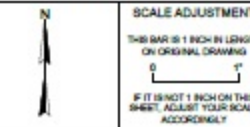

CONYERS SUBDIVISION  
 HOLDEN ROAD  
 FRANKLIN COUNTY, NC

DATE:	01-08-2020
SCALE:	AS SHOWN
DESIGNED BY:	FLM
APPROVED BY:	
PROJECT NO.:	

**CONCEPT PLAN**

**C-1**  
 SHEET 1 OF 1