

EROSION CONTROL NOTES:
AN EROSION AND SEDIMENTATION CONTROL PERMIT SHALL BE REQUIRED BY WAKE COUNTY PRIOR TO START OF CONSTRUCTION.

SURVEY NOTE:
ALL EXISTING BOUNDARY AND TOPOGRAPHIC INFORMATION TAKEN FROM A LAND SURVEY PREPARED BY: CANTHORNE, MOSS & PANDICERA, P.C.

STREAM/WETLAND NOTE:
THERE ARE NO EXISTING STREAM/AND/OR WETLAND FEATURES ON THE PROPOSED PARCEL.

FLOOD ZONE NOTE:
THE PROPERTY IS LOCATED IN FLOOD ZONE X AS SHOWN ON FLOOD MAP PANEL 37201739001, DATED MAY 2, 2006. FLOOD ZONES ARE SUBJECT TO CHANGE BY FEMA.

SURVEY NOTES

1. THIS PLAT SUBJECT TO ALL EASEMENTS, AGREEMENTS AND RIGHTS OF WAY OF RECORD PRIOR TO THE DATE OF THIS PLAT.
2. NO UNDERGROUND UTILITIES HAVE BEEN MARKED OR LOCATED FOR THIS PLAT.
3. ALL BEARINGS AND DISTANCES ARE HORIZONTAL GROUND MEASUREMENTS.
4. ALL ELEVATIONS ARE BASED ON NAVD 88.
5. ALL CONTOURS ARE AT 1' INTERVALS HIGHLIGHTED EVERY 5'.

N/T
FAMILY TRUST U/W
OF WALTER R. LANE
D.B. 8256, PAGE 2349
P.M. 1738.03-31-8594
ZONING: I-1
USE: ROCK QUARRY

N/T
JMS PROPERTIES OF DURHAM, LLC
D.B. 16806, PAGE 1714
B.M. 2002, PAGE 1705
P.M. 1738.03-41-8922
ZONING: HD
USE: ENTERPRISE RENT-A-CAR

DEMOLITION LEGEND

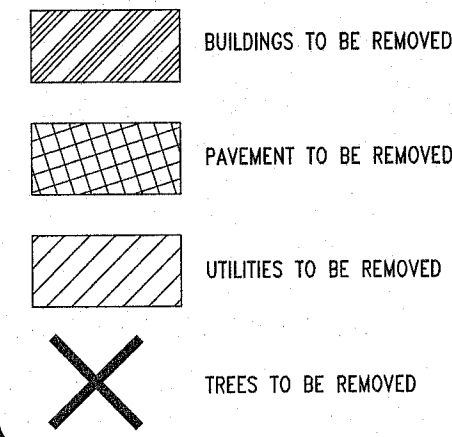

VICINITY MAP

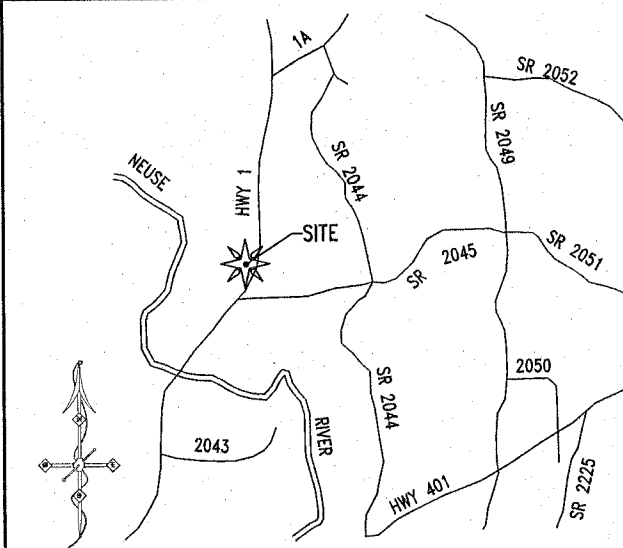

DEMOLITION NOTES

1. THE CONTRACTOR SHALL FIELD VERIFY AND LOCATE ALL EXISTING UTILITIES ON SITE PRIOR TO DEMOLITION.
2. THE CONTRACTOR SHALL PERFORM DEMOLITION ACTIVITIES AS NOTED AND SHOWN ON THESE PLANS AND AS DIRECTED BY THE OWNER.
3. IT WILL BE THE CONTRACTOR'S RESPONSIBILITY TO OBTAIN ANY PERMITS AND PAY FEES REQUIRED FOR DEMOLITION AND HAUL-OFF FROM THE APPROPRIATE AUTHORITIES.
4. THE CONTRACTOR SHALL PREPARE ALL DOCUMENTS AND ACQUIRE APPROPRIATE PERMITS AS REQUIRED PRIOR TO THE COMMENCEMENT OF DEMOLITION.
5. THE DEMOLITION PLAN IS INTENDED TO DEPICT GENERAL DEMOLITION AND UTILITY WORK. IT IS NOT INTENDED TO IDENTIFY EACH ELEMENT OF DEMOLITION OR RELOCATION. CONTRACTOR SHALL COORDINATE WITH THE OWNER AND APPROPRIATE UTILITY COMPANY PRIOR TO WORK.
6. CONTRACTOR TO COMPLETELY DEMOLISH AND DISPOSE OF OFFSITE IN A LAWFUL MANNER EXISTING BUILDINGS, INCLUDING FOUNDATIONS AND ALL APPURTENANCES LOCATED ON AND AROUND THE PROPERTY INCLUDING BUT NOT LIMITED TO BOLLARDS, GAS METERS, AIR CONDITIONING UNITS, SIGNS, CURBS, SIDEWALKS, ELECTRIC METERS, FENCING, ETC.
7. REMOVE AND DISPOSE OF ANY SIDEWALK, FENCES, STAIRS, WALLS, FOUNDATIONS, CONDUITS, LIGHT POLE BASES, DEBRIS AND RUBBISH REQUIRING REMOVAL FROM THE WORK AREA IN AN APPROVED LANDFILL.
8. REMOVE AND/OR PLUG EXISTING UTILITIES SUCH AS SANITARY SEWER, WATER, GAS, ELECTRIC, AND TELEPHONE AS SHOWN. THE CONTRACTOR IS RESPONSIBLE FOR CONTACTING EACH UTILITY COMPANY TO COORDINATE REMOVAL OF ALL UTILITIES AND FOR DETERMINING HORIZONTAL AND VERTICAL LOCATIONS OF UTILITIES PRIOR TO COMMENCING WORK.
9. THE CONTRACTOR SHALL CUT AND PLUG, OR ARRANGE FOR THE APPROPRIATE UTILITY COMPANY TO CUT AND PLUG ALL SERVICE PIPING AT THE STREET LINE OR MAIN, AS REQUIRED, OR AS OTHERWISE NOTED. ALL SERVICES MAY NOT BE SHOWN ON THIS PLAN. THE CONTRACTOR SHALL INVESTIGATE THE SITE PRIOR TO BIDDING TO DETERMINE THE EXTEND OF SERVICE PIPING TO BE REMOVED, CUT OR PLUGGED.
10. THE CONTRACTOR SHALL ARRANGE FOR RESETTling OF CURB BOXES, VALVE BOXES AND REMOVAL AND/OR RELOCATION OF OVERHEAD UTILITIES AND POLES WITH THE APPROPRIATE UTILITY COMPANY.
11. INSTALL ALL EROSION AND SEDIMENT CONTROL DEVICES AND TREE PROTECTION PRIOR TO BEGINNING DEMOLITION WORK.
12. THE CONTRACTOR IS RESPONSIBLE FOR THE PROTECTION OF ALL UTILITIES TO REMAIN IN PLACE.
13. THE CONTRACTOR SHALL TAKE ALL PRECAUTIONS TO AVOID UNNECESSARY DAMAGE TO EXISTING ROAD SURFACE. FINISH SURFACE TO BE REMOVED OR DEMOLISHED SHALL BE CUT ALONG LINES OF JOINTS WHICH WILL PERMIT A NEAT SURFACE WHEN RESTORED.
14. SAWCUT AT INTERFACE OF PAVEMENT OR CURB TO REMAIN. SAWCUT EXISTING PAVEMENT.
15. ALL EXISTING ITEMS TO REMAIN WHICH ARE DAMAGED DURING CONSTRUCTION SHALL BE RESTORED TO ITS ORIGINAL CONDITION AT THE SOLE EXPENSE OF THE CONTRACTOR.
16. DO NOT INTERRUPT EXISTING UTILITIES SERVICING FACILITIES OCCUPIED AND USED BY THE OWNER OR OTHERS DURING OCCUPIED HOURS EXCEPT WHEN SUCH INTERRUPTIONS HAVE BEEN AUTHORIZED IN WRITING BY THE OWNER AND THE LOCAL MUNICIPALITIES. INTERRUPTIONS SHALL ONLY OCCUR AFTER ACCEPTABLE TEMPORARY SERVICE HAS BEEN PROVIDED.
17. SHOULD ANY UNCHARTED OR INCORRECTLY CHARTED EXISTING PIPING OR OTHER UTILITY BE UNCOVERED DURING EXCAVATION, CONSULT THE ENGINEER IMMEDIATELY FOR DIRECTIONS BEFORE PROCEEDING FURTHER WITH WORK IN THIS AREA.
18. ASBESTOS OR HAZARDOUS MATERIAL, IF FOUND ON SITE, SHALL BE REMOVED BY A LICENSED HAZARDOUS MATERIAL CONTRACTOR.
19. THE PROPERTY SELLER SHALL PUMP OUT BUILDING FUEL, GREASE TRAPS, AND WASTE OIL TANKS (IF ANY ARE ENCOUNTERED) AND REMOVE FUEL TO AN APPROVED DISPOSAL AREA BY AN APPROPRIATELY LICENSED WASTE OIL HANDLING CONTRACTOR IN STRICT ACCORDANCE WITH FEDERAL AND STATE REQUIREMENTS BEFORE CONSTRUCTION BEGINS.
20. THE CONTRACTOR SHALL PROPERLY AND LEGALLY DISPOSE OF ALL DEMOLITION DEBRIS OFF OF THE SITE.

UTILITY STATEMENT

THE UNDERGROUND UTILITIES SHOWN HAVE BEEN LOCATED FROM FIELD SURVEY INFORMATION AND EXISTING DRAWINGS. THE SURVEYOR MAKES NO GUARANTEES THAT THE UNDERGROUND UTILITIES COMPRISE ALL SUCH UTILITIES IN THE AREA, EITHER IN-SERVICE OR ABANDONED. THE SURVEYOR FURTHER DOES NOT WARRANT THAT THE UNDERGROUND UTILITIES SHOWN ARE IN THE EXACT LOCATION INDICATED ALTHOUGH THE SURVEYOR DOES CERTIFY THAT THEY ARE LOCATED AS ACCURATELY AS POSSIBLE FROM INFORMATION AVAILABLE. THE SURVEYOR HAS NOT PHYSICALLY LOCATED THE UNDERGROUND UTILITIES.

CAUTIONARY NOTE

THE LOCATIONS OF ALL EXISTING UNDERGROUND UTILITIES SHOWN ON THIS DRAWING ARE BASED ON ABOVE GROUND EVIDENCE OR INFORMATION GATHERED DURING THE FIELD SURVEY PORTION OF THIS PROJECT. AS SUCH, THIS INFORMATION IS SPECULATIVE IN NATURE ONLY AND SHOULD NOT BE CONSTRUED AS FACT. THERE MAY ALSO BE OTHER EXISTING UNDERGROUND UTILITIES FOR WHICH NO ABOVE GROUND EVIDENCE WAS OBSERVED. THE EXACT LOCATIONS OF THE UNDERGROUND UTILITIES SHALL BE VERIFIED BY THE CONTRACTOR PRIOR TO THE START OF ANY AND ALL CONSTRUCTION.

TRIANGLE
SITE DESIGN

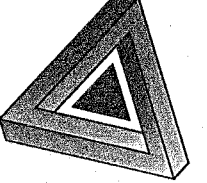

CONSULTANT:
Triangle Site Design, PLLC
4004 Barrett Drive
Suite 101
Raleigh, NC 27609
(919)553-6570
mflowder@trianglesitedesign.com
NC LICENSE #P-0619

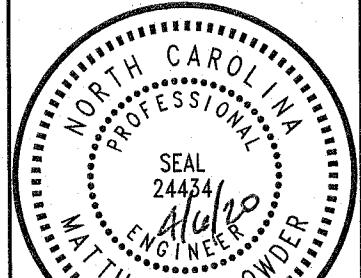

OWNER/DEVELOPER:
Paws at Play of Wake Forest, Inc
Attn: Chris Palmer
779 Fleming Road
Youngsville, NC 27596
919-524-5069
cpilte@aol.com

Paws at Play of Wake Forest
10205 Capital Boulevard
Town of Wake Forest
Wake County, NC

This document, together with the concepts and designs presented herein, as an instrument of services, is intended only for the specific purpose and client for which it was prepared. Reuse of and improper reliance on this document without written authorization and adaptation by Triangle Site Design, PLLC shall be without liability to Triangle Site Design, PLLC.

REVISIONS	Date	Desc.

Drawn
Checked
Approved

Project No. 027007
Date: April 6, 2020

Title
**EXISTING
CONDITIONS
MAP**

Sheet No.



Know what's below.
Call before you dig.

