

SITE DEVELOPMENT PLANS for

SHEETZ 383

564 US 1 HWY, NC 27596

YOUNGSVILLE, FRANKLIN COUNTY, NORTH CAROLINA

UTILITY AND GOVERNING AGENCIES CONTACT LIST:

<p>WATER COMPANY</p> <p>COMPANY CONTACT ADDRESS CITY, ST ZIPCODE (000) 000-0000</p> <p>SANITARY SEWER COMPANY</p> <p>COMPANY CONTACT ADDRESS CITY, ST ZIPCODE (000) 000-0000</p> <p>FIRE MARSHAL</p> <p>COMPANY CONTACT ADDRESS CITY, ST ZIPCODE (000) 000-0000</p> <p>EROSION CONTROL</p> <p>COMPANY CONTACT ADDRESS CITY, ST ZIPCODE (000) 000-0000</p> <p>POWER COMPANY</p> <p>COMPANY CONTACT ADDRESS CITY, ST ZIPCODE (000) 000-0000</p> <p>CABLE COMPANY</p> <p>COMPANY CONTACT ADDRESS CITY, ST ZIPCODE (000) 000-0000</p>	<p>DEPARTMENT OF TRANSPORTATION</p> <p>NORTH CAROLINA DEPARTMENT OF TRANSPORTATION (704) 436-9316</p> <p>PLANNING DEPARTMENT</p> <p>COMPANY CONTACT ADDRESS CITY, ST ZIPCODE (000) 000-0000</p> <p>ZONING DEPARTMENT</p> <p>COMPANY CONTACT ADDRESS CITY, ST ZIPCODE (000) 000-0000</p> <p>PHONE COMPANY</p> <p>COMPANY CONTACT ADDRESS CITY, ST ZIPCODE (000) 000-0000</p> <p>GAS COMPANY</p> <p>COMPANY CONTACT ADDRESS CITY, ST ZIPCODE (000) 000-0000</p>
---	--

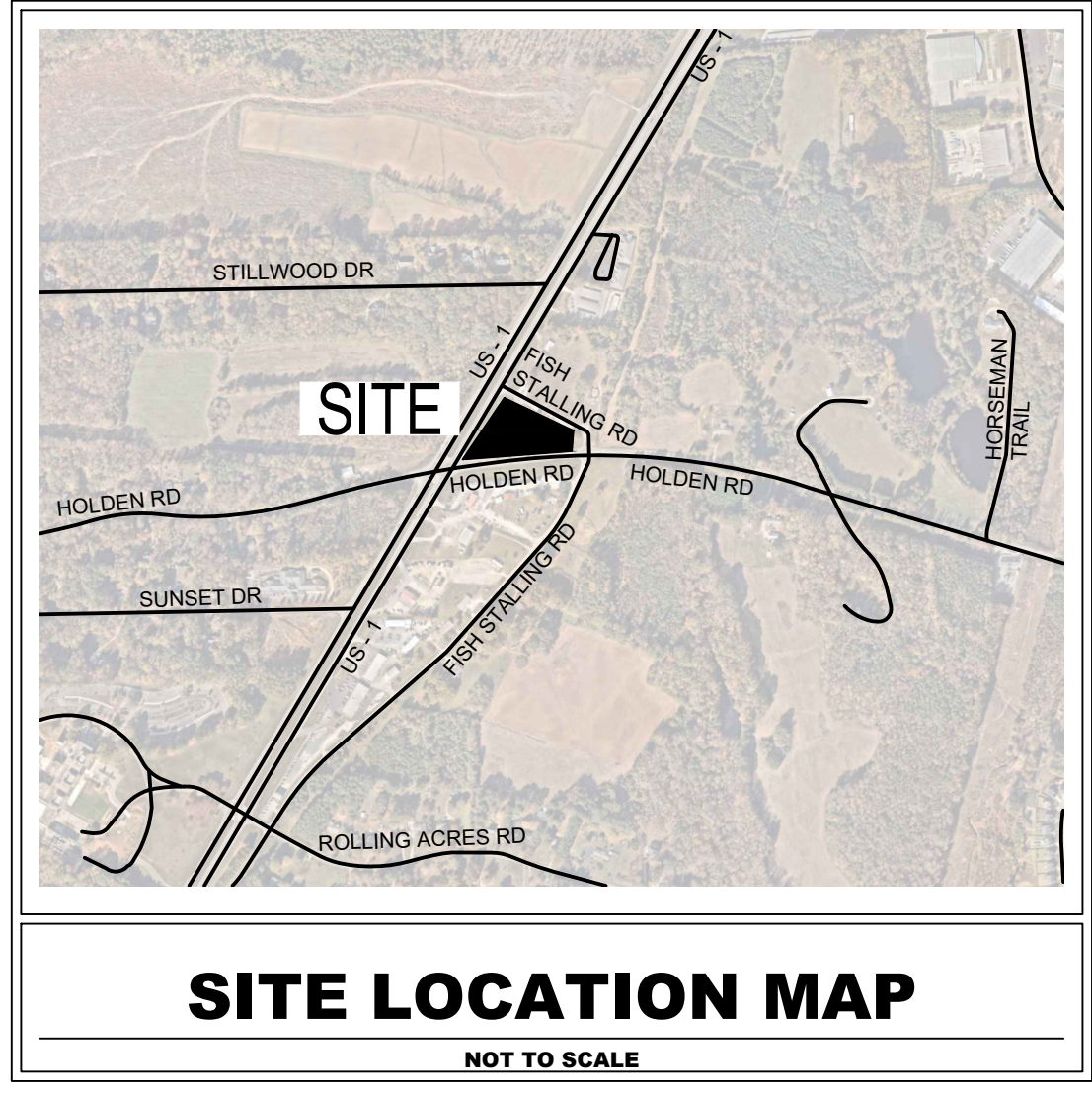

KIMLEY-HORN SHALL HAVE NO LIABILITY WHATSOEVER FOR ANY COSTS ARISING OUT OF THE CLIENT'S DECISION TO OBTAIN BIDS OR PROCEED WITH CONSTRUCTION BEFORE KIMLEY-HORN HAS ISSUED FINAL, FULLY-APPROVED PLANS AND SPECIFICATIONS. THE CLIENT ACKNOWLEDGES THAT ALL PRELIMINARY PLANS ARE SUBJECT TO SUBSTANTIAL REVISION UNTIL PLANS ARE FULLY APPROVED AND ALL PERMITS OBTAINED.

NOTICE TO CONTRACTOR:

ALL WORK AND MATERIALS SHALL CONFORM TO THE MOST CURRENT STANDARDS AND SPECIFICATIONS AS PROVIDED IN THE:

FRANKLIN COUNTY UNIFIED DEVELOPMENT ORDINANCE
NCDOT STANDARDS SPECIFICATIONS FOR ROADS AND STRUCTURES
OR THE MORE RESTRICTIVE OF ANY STANDARDS THAT CONFLICT.

Sheet Number	Sheet Title
C001	COVER SHEET
C002	GENERAL NOTES
C003	UTILITY NOTES
C101	EXISTING CONDITIONS PLAN
C105	DEMOLITION AND EROSION CONTROL PLAN
C201	EROSION CONTROL GENERAL NOTES
C205	EROSION CONTROL DETAILS
C301	SITE PLAN
C401	MASTER GRADING AND DRAINAGE PLAN
C402	GRADING AND DRAINAGE PLAN - AREA A
C405	STORM PROFILE LINE 1000
C450	SIGHT DISTANCE
C501	UTILITY PLAN
C601	SEWER PLAN and PROFILES
C701	ROAD A PLAN & PROFILE
C705	TYPICAL SECTIONS
C706	ROAD A CROSS SECTIONS
C750	TURNING MOVEMENTS
C801	WATER DISTRIBUTION PLAN
C901	SITE DETAILS - (1)
L100	LANDSCAPE PLAN
L150	LANDSCAPE DETAILS
L151	LANDSCAPE NOTES

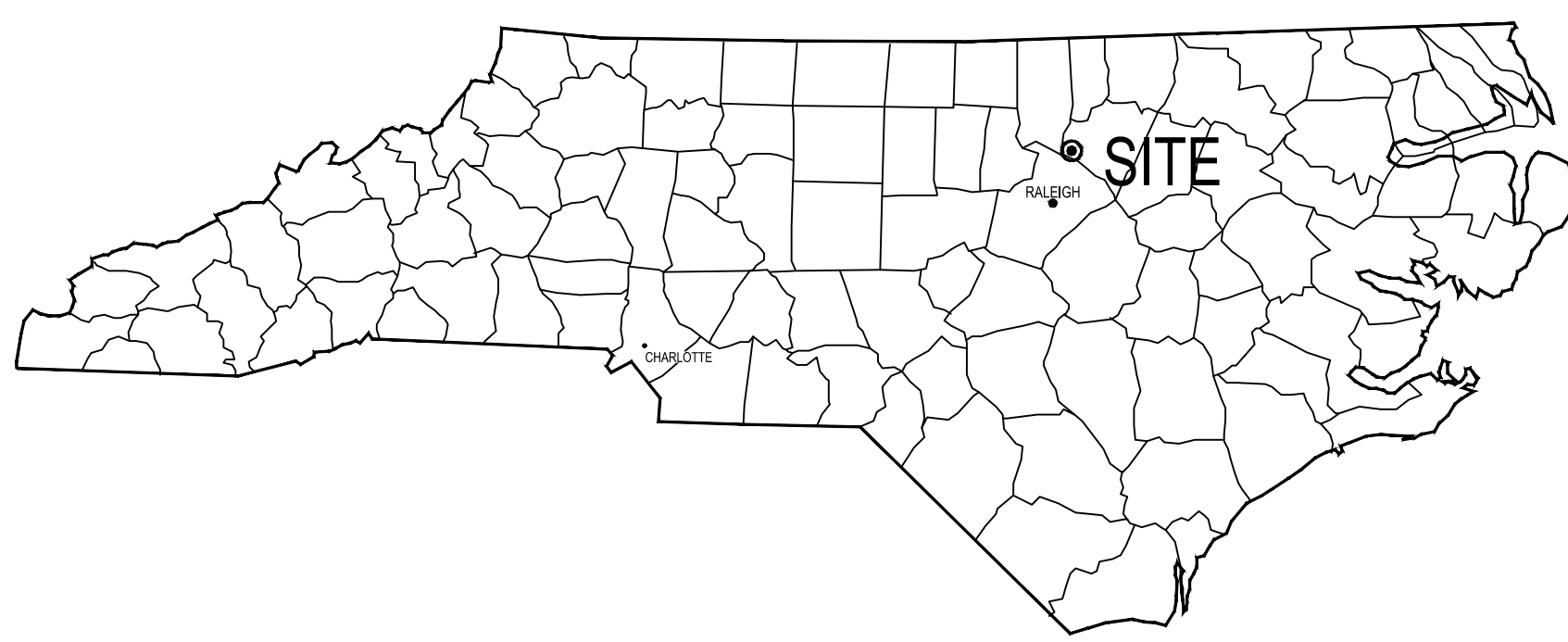

PROJECT OWNER AND CONSULTANT INFORMATION			
<p>DEVELOPER:</p> <p>SHEETZ INC. 5700 6TH AVE ALTOONA, PA 16602 PHONE (000) 000-0000</p> <p>CONTACT: BOB FRANKS</p>	<p>ENGINEER:</p> <p>KIMLEY-HORN AND ASSOCIATES, INC. 200 SOUTH TRYON STREET SUITE 200 CHARLOTTE, NORTH CAROLINA 28202 PHONE (704) 626-6968</p> <p>CONTACT: TYLER CARPENTER, P.E.</p>	<p>SURVEYOR:</p> <p>RILEY SURVEYING, P.A. 3326 DURHAM CHAPEL HILL BLVD. STE B-100 DURHAM, NC 27707 PHONE (919) 667-0742</p> <p>CONTACT: PHIL RILEY</p>	<p>ARCHITECT:</p> <p>CONVENIENCE ARCHITECTURE AND DESIGN P.C. 351 SHEETZ WAY CLAYSBURG, PA 16625 PHONE (814) 656-2211 nvipond@sheetz.com</p> <p>CONTACT: NICHOLAS VIPOND, RA, AIA</p>

PROGRESS
SET

GEOMETRIC CONTROL

HORIZONTAL DATUM:
NAD 83 (2011)

VERTICAL DATUM:
NAVD 88

DRAWING UNITS:
U.S. SURVEY FEET

Plotted by: kha. Date: 01/01/2024. Sheet: 564 US HWY 1. Layout: COVER SHEET. Project: 113020016. This document, together with the concepts and designs presented herein, is intended only for the specific purpose and client for which it was prepared. Reuse of and improper reliance on this document without written authorization and adaptation by Kimley-Horn and Associates, Inc. shall be without liability to Kimley-Horn and Associates, Inc.

No.
REVISIONS
DATE
BY

© 2024, KIMLEY-HORN AND ASSOCIATES, INC.
2035 MAYWELL STREET, SUITE 200, RICHMOND, VA 23230
PHONE: 804-673-3882
WWW.KIMLEY-HORN.COM

COVER SHEET

KHA PROJECT
113020016

DATE
01/01/2024

SCALE AS SHOWN
DESIGNED BY TAC

DRAWN BY DTP

CHECKED BY

564 US HWY 1
#383 REMODEL
PREPARED FOR
SHEETZ

YOUNGSVILLE
NC

SHEET NUMBER
C001

Plotted By: Carpenter, Tyler - Sheet Set: Kim - Layout: C301 - SITE OVERALL - December 06, 2024 - 03:49:44pm - K:\VIG-COVA\113020 - Sheetz_LDS REMODEL_SITES\113020016 - 383 - 564 US Hwy 1 - Youngsville - NC\CAD\Plan\Sheet\C301 - SITE_OA.dwg
 This document, together with the concepts and designs presented herein, is intended only for the specific purpose and client for which it was prepared. Reuse of and improper reliance on this document without written authorization and adaptation by Kimley-Horn and Associates, Inc. shall be without liability to Kimley-Horn and Associates, Inc.

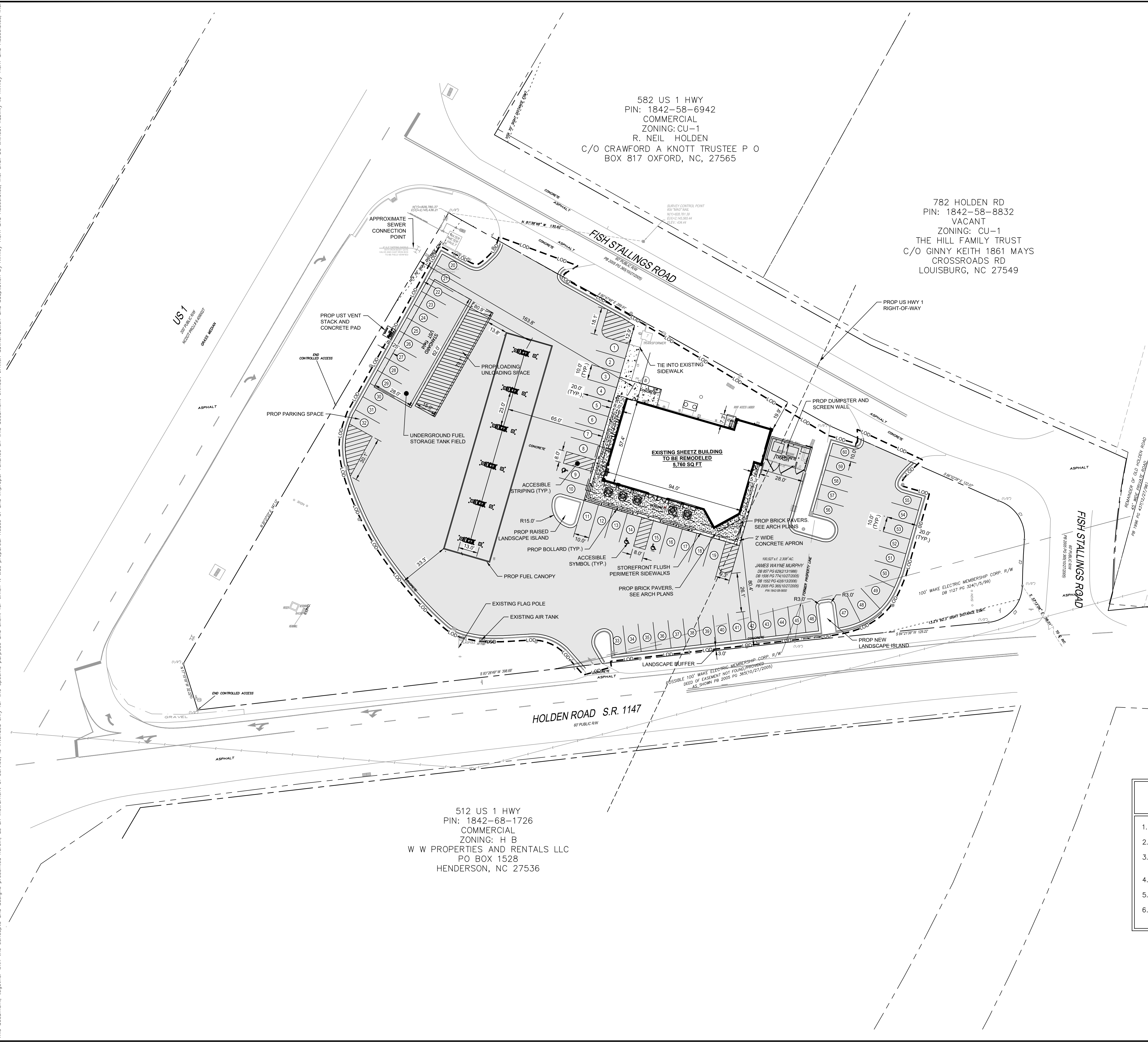

582 US 1 HWY
 PIN: 1842-58-6942
 COMMERCIAL
 ZONING: CU-1
 R. NEIL HOLDEN
 C/O CRAWFORD A KNOTT TRUSTEE P O
 BOX 817 OXFORD, NC, 27565

782 HOLDEN RD
 PIN: 1842-58-8832
 VACANT
 ZONING: CU-1
 THE HILL FAMILY TRUST
 C/O GINNY KEITH 1861 MAYS
 CROSSROADS RD
 LOUISBURG, NC 27549

512 US 1 HWY
 PIN: 1842-68-1726
 COMMERCIAL
 ZONING: H B
 W W PROPERTIES AND RENTALS LLC
 PO BOX 1528
 HENDERSON, NC 27536

SITE LEGEND	
CONCRETE PAVEMENT 6" RC OVER 8" ABC	
CONCRETE SIDEWALK 4" RC OVER 4" ABC	
PROPOSED CURB AND GUTTER	

SITE DATA TABLE	
NAME OF DEV:	SHEETZ STORM #383
APPLICANT:	SHEETZ, INC 5700 SIXTH AVE. ALTOONA, PA 16602
ATTN:	MR ROBERT J FRANKS JR
PIN:	1842-58-5650
PARID:	005859
CURRENT ZONING:	C-1
PROPOSED ZONING:	C-1
WATERSHED:	FALLS LAKE
RIVER BASIN:	NEUSE
OVERLAY DISTRICTS:	N/A
SITE AREA:	2.308 AC
DISTURBED AREA:	1.66 AC
CURRENT USE:	CONVENIENCE STORE/FUEL STATION
PROPOSED USE:	CONVENIENCE STORE/FUEL STATION
RESIDENTIAL DENSITY:	N/A
IMPERVIOUS SURFACE:	1.50 AC EXISTING (65.0%) 1.50 AC PROPOSED (65.0%)
BUILDING GROSS FLOOR AREA:	5,750 SF
BUILDING HEIGHT ALLOWED:	40' MAX
PROPOSED MAX BUILDING HEIGHT:	31' MAXIMUM
BUILDING STORIES:	1 STORY
PARKING (EXISTING)	62 SPACES
PARKING REQUIRED:	17 SPACES (1 PER 350 SQ. FT.)
PARKING PROVIDED:	60 SPACES
HC PARKING REQUIRED:	3 SPACES (1 SPACE PER 25)
HC PARKING PROVIDED:	3 SPACES (1 VAN ACCESSIBLE)

- | SITE NOTES | |
|------------|--|
| 1. | ALL CURB RADII ARE 5.0' UNLESS OTHERWISE NOTED. |
| 2. | ALL DIMENSIONS ARE TO FACE OF CURB UNLESS OTHERWISE NOTED. |
| 3. | THE CONTRACTOR IS RESPONSIBLE FOR INSTALLING ALL STOP SIGNS, DIRECTIONAL SIGNS, AND STRIPING SHOWN ON THE PLANS. |
| 4. | ALL SIDEWALKS TO BE PRIVATE UNLESS OTHERWISE NOTED. |
| 5. | REFER TO SHEETS XXX THROUGH XXX FOR DETAILS. |
| 6. | REFER TO GEOTECHNICAL REPORT BY OTHERS FOR FINAL PAVEMENT SECTIONS. |

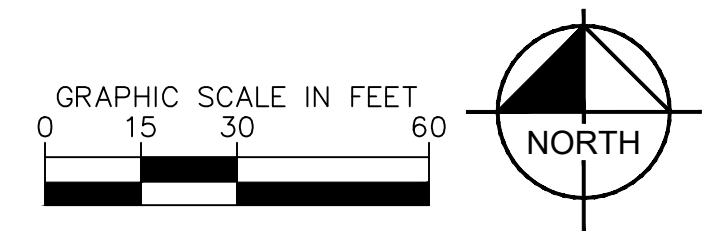

 © 2024, KIMLEY-HORN AND ASSOCIATES, INC. 2035 MAYWELL STREET, SUITE 200, RICHMOND, VA 23230 PHONE: 804-673-3882 WWW.KIMLEY-HORN.COM	KHA PROJECT 113020016	DATE 01/01/2024	SCALE AS SHOWN DESIGNED BY TAC DRAWN BY DTP CHECKED BY	SHEET NUMBER C301	YOUNGSVILLE NC	564 US HWY 1 #383 REMODEL PREPARED FOR SHEETZ	SITE PLAN	REVISIONS No. _____ DATE _____ BY _____
--	--------------------------	--------------------	---	-----------------------------	-------------------	--	-----------	--

