U.S. DEPARTMENT OF THE INTERIOR
U.S. GEOLOGICAL SURVEY

STATE OF NORTH CAROLINA
DEPARTMENT OF ENVIRONMENT AND NATURAL RESOURCES
DIVISION OF LAND RESOURCES
NORTH CAROLINA GEOLOGICAL SURVEY

ZEBULON QUADRANGLE
NORTH CAROLINA
7.5-MINUTE SERIES (TOPOGRAPHIC)

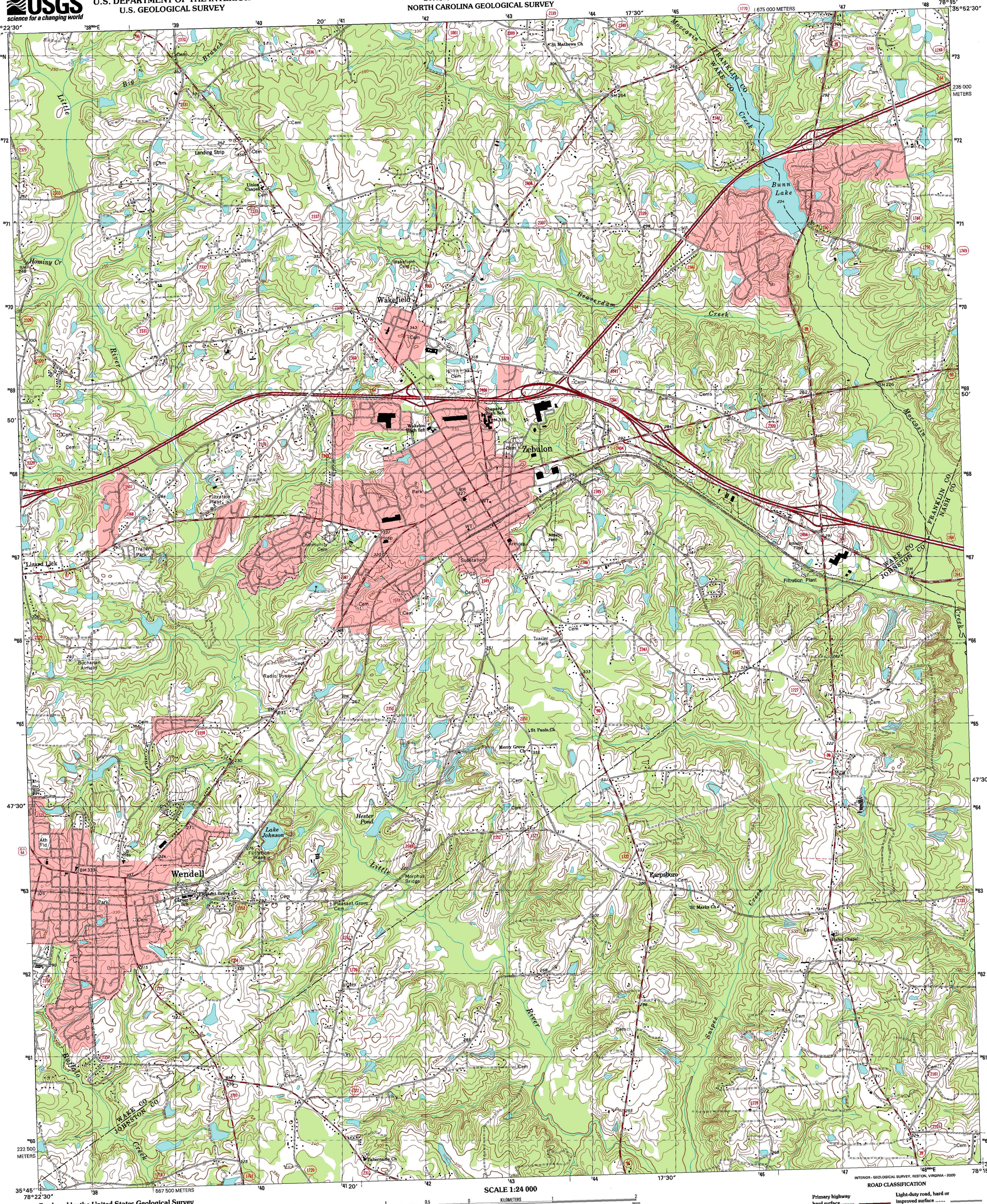

Produced by the United States Geological Survey in cooperation with the North Carolina Department of Environment and Natural Resources

Topography compiled 1964. Planimetry derived from imagery taken 1999 and other sources. Survey control current as of 1968

North American Datum of 1983 (NAD 83). Projection and 1 000-meter grid: Universal Transverse Mercator, zone 17
2 500-meter ticks: North Carolina Coordinate System of 1983

North American Datum of 1927 (NAD 27) is shown by dashed corner ticks. The values of the shift between NAD 83 and NAD 27 for 7.5-minute intersections are obtainable from National Geodetic Survey NADCON software

Landmark buildings verified 1968

MN GN
9°
160 MILS
1° 34′
28 MILS
UTM GRID AND 2000 MAGNETIC NORTH DECLINATION AT CENTER OF SHEET

20% TOTAL RECOVERED FIBER

SCALE 1:24 000

KILOMETERS 1 0.5 0 1 2
METERS 1000 0 1000 2000
MILES 1 0.5 0 1
FEET 1000 0 1000 2000 3000 4000 5000 6000 7000 8000 9000 10000

CONTOUR INTERVAL 10 FEET
NATIONAL GEODETIC VERTICAL DATUM OF 1929
TO CONVERT FROM FEET TO METERS, MULTIPLY BY 0.3048

THIS MAP COMPLIES WITH NATIONAL MAP ACCURACY STANDARDS
FOR SALE BY U.S. GEOLOGICAL SURVEY, P.O. BOX 25286, DENVER, COLORADO 80225
A FOLDER DESCRIBING TOPOGRAPHIC MAPS AND SYMBOLS IS AVAILABLE ON REQUEST

NC
QUADRANGLE LOCATION

1	2	3
4		5
6	7	8

1 Rolesville
2 Bunn West
3 Bunn East
4 Knightdale
5 Middlesex
6 Clayton
7 Flowers
8 Stancils Chapel

ADJOINING 7.5′ QUADRANGLE NAMES

INTERIOR - GEOLOGICAL SURVEY, RESTON, VIRGINIA - 2000

ROAD CLASSIFICATION

Primary highway hard surface
Secondary highway hard surface
Light-duty road, hard or improved surface
Unimproved road

Interstate Route
U.S. Route
State Route

ZEBULON, NC

1999

NIMA 5355 IV SE-SERIES V842

ISBN 0-607-40312-X

North = 18.523, South = 18.553, East = 22.76, West = 22.758, D1 = 29.354, D2 = 29.354

BREUER