UNITED STATES
DEPARTMENT OF THE INTERIOR
GEOLOGICAL SURVEY

# CENTERVILLE QUADRANGLE
NORTH CAROLINA
7.5 MINUTE SERIES (TOPOGRAPHIC)

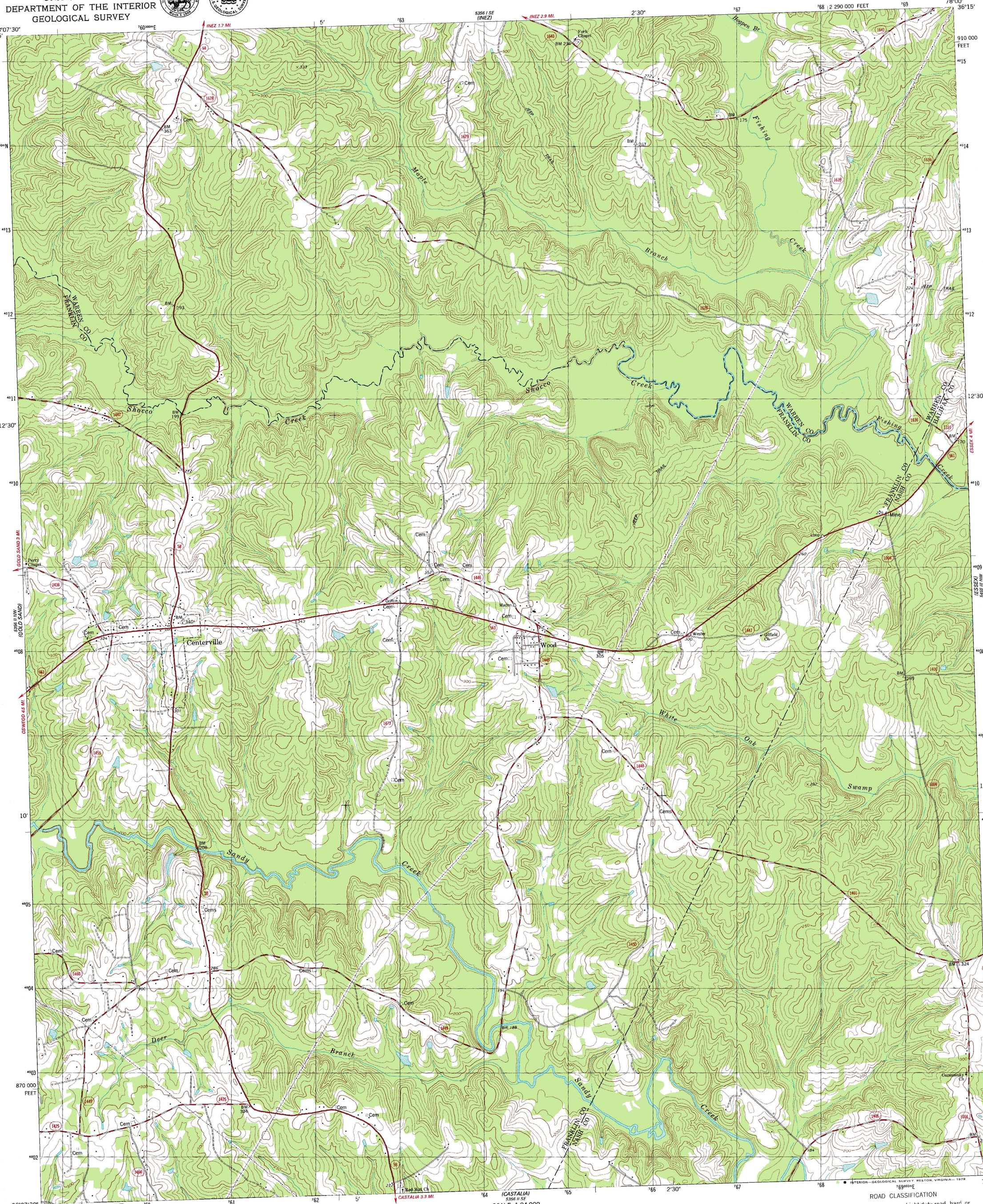


Mapped, edited, and published by the Geological Survey

Control by USGS, NOS/NOAA, USCE, and North Carolina Geodetic Survey

Topography by photogrammetric methods from aerial photographs taken 1971. Field checked 1976. Map edited 1978

Projection and 10,000-foot grid ticks; North Carolina coordinate system (Lambert conformal conic)
1000-meter Universal Transverse Mercator grid, zone 17
1927 North American datum

UTM GRID AND 1978 MAGNETIC NORTH DECLINATION AT CENTER OF SHEET

SCALE 1:24 000

CONTOUR INTERVAL 10 FEET
NATIONAL GEODETIC VERTICAL DATUM OF 1929

THIS MAP COMPLIES WITH NATIONAL MAP ACCURACY STANDARDS
FOR SALE BY U. S. GEOLOGICAL SURVEY, RESTON, VIRGINIA 22092
A FOLDER DESCRIBING TOPOGRAPHIC MAPS AND SYMBOLS IS AVAILABLE ON REQUEST

QUADRANGLE LOCATION

ROAD CLASSIFICATION

Primary highway, hard surface
Light-duty road, hard or improved surface
Secondary highway, hard surface
Unimproved road
Interstate Route
U. S. Route
State Route

CENTERVILLE, N. C.
N3607.5—W7800/7.5
1978

AMS 5356 II NE—SERIES V842