

Kiotti Site Plan - 2nd Submittal 2-12-18.pdf Markup Summary

painep (1)

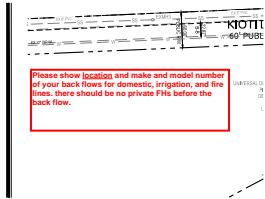

Subject: Text Box
Page Label: 4
Lock: Unlocked
Status:
Checkmark: Unchecked
Author: painep
Date: 2/15/2018 8:41:21 AM
Color: ■

Please show location and make and model number of your back flows for domestic, irrigation, and fire lines. there should be no private FHs before the back flow.

preidy (7)

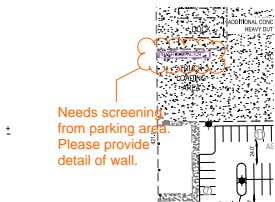

Subject: Cloud+
Page Label: 3
Lock: Unlocked
Status:
Checkmark: Unchecked
Author: preidy
Date: 3/22/2018 9:02:22 AM
Color: ■

Needs screening from parking area. Please provide detail of wall.

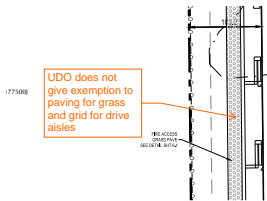

Subject: Callout
Page Label: 3
Lock: Unlocked
Status:
Checkmark: Unchecked
Author: preidy
Date: 3/22/2018 8:59:09 AM
Color: ■

UDO does not give exemption to paving for grass and grid for drive aisles

Please Provide photometric plan

Subject: Text Box
Page Label: 14
Lock: Unlocked
Status:
Checkmark: Unchecked
Author: preidy
Date: 3/21/2018 10:25:14 AM
Color: ■

Please Provide photometric plan

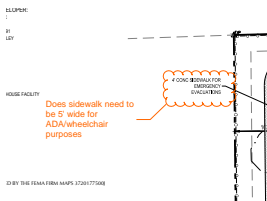

Subject: Cloud+
Page Label: 3
Lock: Unlocked
Status:
Checkmark: Unchecked
Author: preidy
Date: 3/22/2018 8:59:55 AM
Color: ■

Does sidewalk need to be 5' wide for ADA/wheelchair purposes



Subject: Cloud+
Page Label: 3
Lock: Unlocked
Status:
Checkmark: Unchecked
Author: preidy
Date: 3/21/2018 10:27:25 AM
Color: ■

Break up categories in to water and sewer to show a 10% increase for water

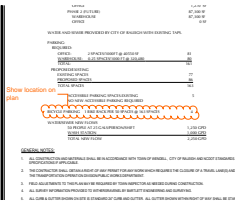

Subject: Cloud+
Page Label: 3
Lock: Unlocked
Status:
Checkmark: Unchecked
Author: preidy
Date: 3/22/2018 9:03:24 AM
Color: ■

Show location on plan

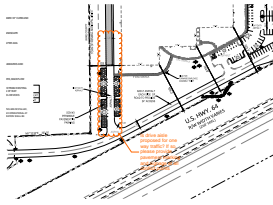

Subject: Cloud+
Page Label: 3
Lock: Unlocked
Status:
Checkmark: Unchecked
Author: preidy
Date: 3/22/2018 9:05:09 AM
Color: ■

Is drive aisle proposed for one way traffic? If so, please provide pavement marking and signage at all conflict points

smacdonald (2)



Subject: Text Box
Page Label: 3
Lock: Unlocked
Status:
Checkmark: Unchecked
Author: smacdonald
Date: 3/1/2018 1:47:13 PM
Color: ■

Required accessible parking spaces for parking facility 151-200 spaces is 6. One additional accessible space is required.

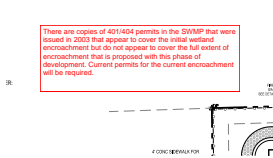

Subject: Text Box
Page Label: 3
Lock: Unlocked
Status:
Checkmark: Unchecked
Author: smacdonald
Date: 3/2/2018 1:51:49 AM
Color: ■

There are copies of 401/404 permits in the SWMP that were issued in 2003 that appear to cover the initial wetland encroachment but do not appear to cover the full extent of encroachment that is proposed with this phase of development. Current permits for the current encroachment will be required.