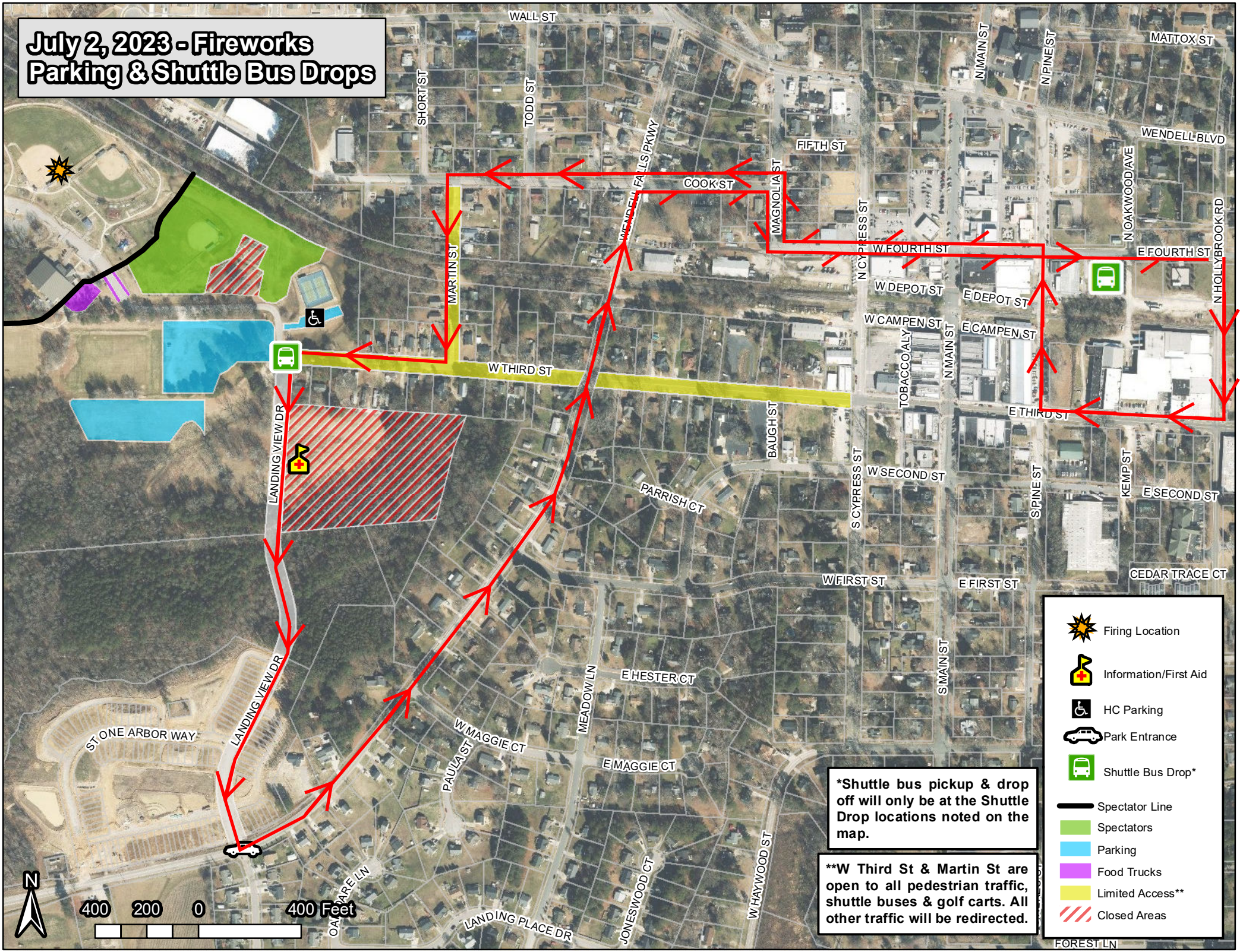July 2, 2023 - Fireworks Parking & Shuttle Bus Drops