

# FLEET FEET Running Club

WEST LAFAYETTE

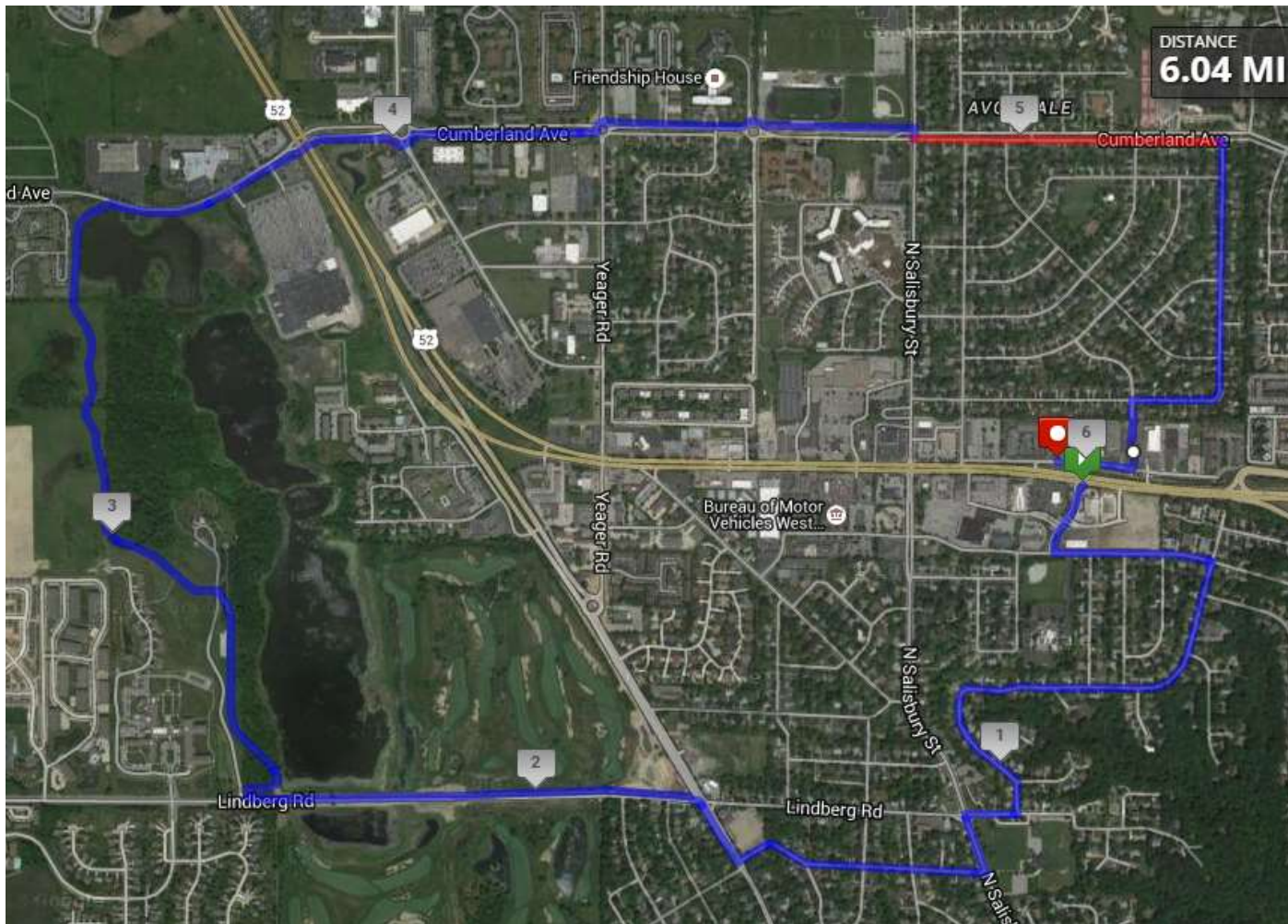

## Celery Bog 6.04

**START:** Crew Carwash

1. Nighthawk to Navajo
2. LEFT at Navajo to Indian Trail
3. RIGHT at Indian Trail to Lindberg
4. RIGHT at Lindberg to Salisbury
5. LEFT at Salisbury to Elm
6. RIGHT on Elm to Northwestern
7. RIGHT at Northwestern to Lindberg
8. LEFT at Lindberg to Celery Bog
9. RIGHT at path after bridge to Celery Bog
10. RIGHT on path downhill around woods and uphill to crosswalk by parking area
11. Use crosswalk and continue on path backside of woods to Cumberland
12. RIGHT at Cumberland to US-52
13. Cross US-52 and continue on Cumberland to Henderson
14. RIGHT at Henderson to path by ALDI
15. LEFT on path to ALDI
16. RIGHT at frontage road to 5/3 Bank
17. 5/3 Bank - **STOP**